

8 Street view Roof 01

2 Schematic Building Only Planometric Looking North

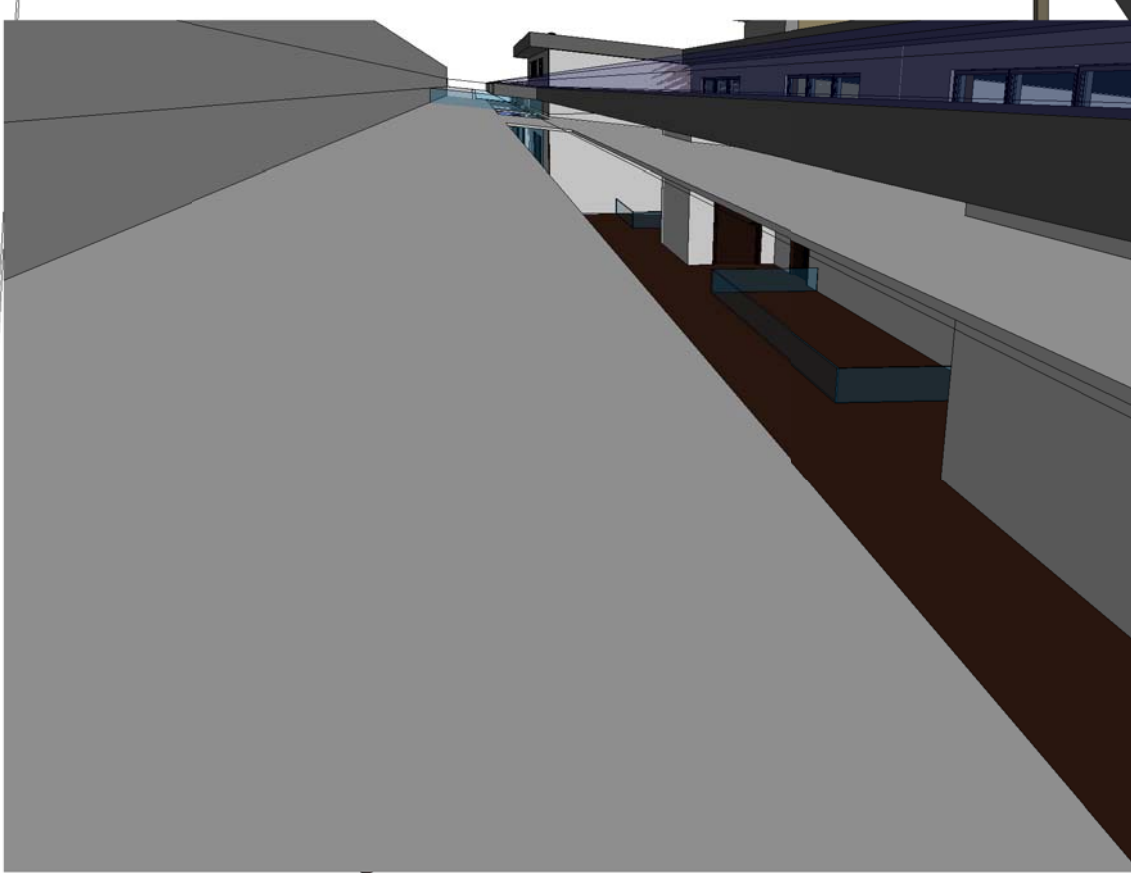

5 Street view FF 01

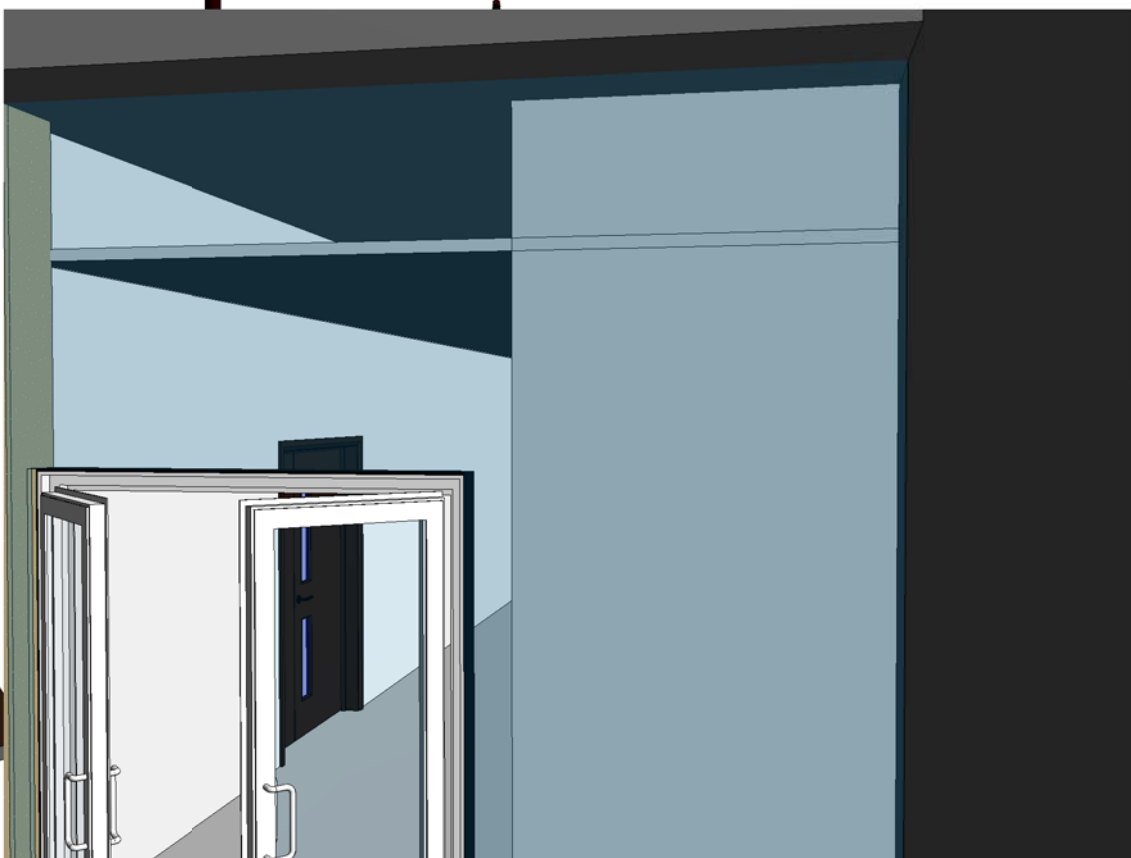

9 Street view GF 03



10 Street view GF 04

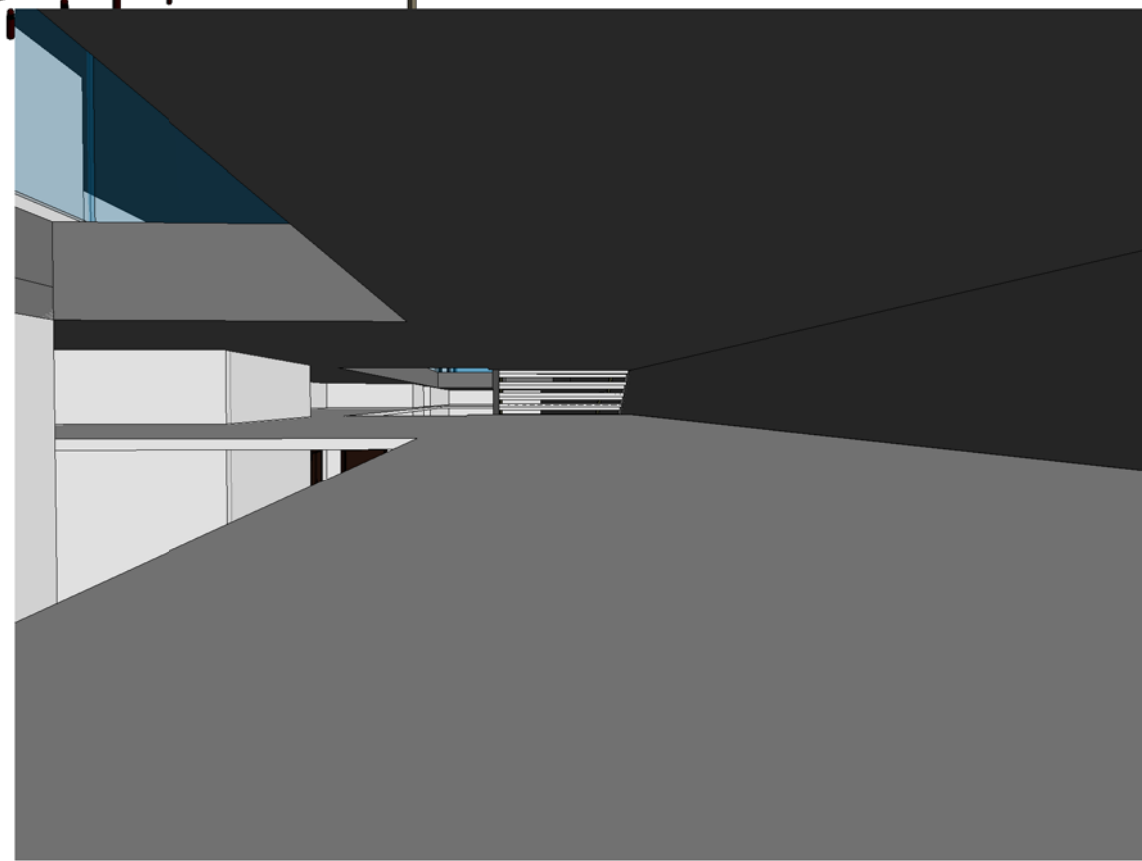

11 Street view GF 04a zoom

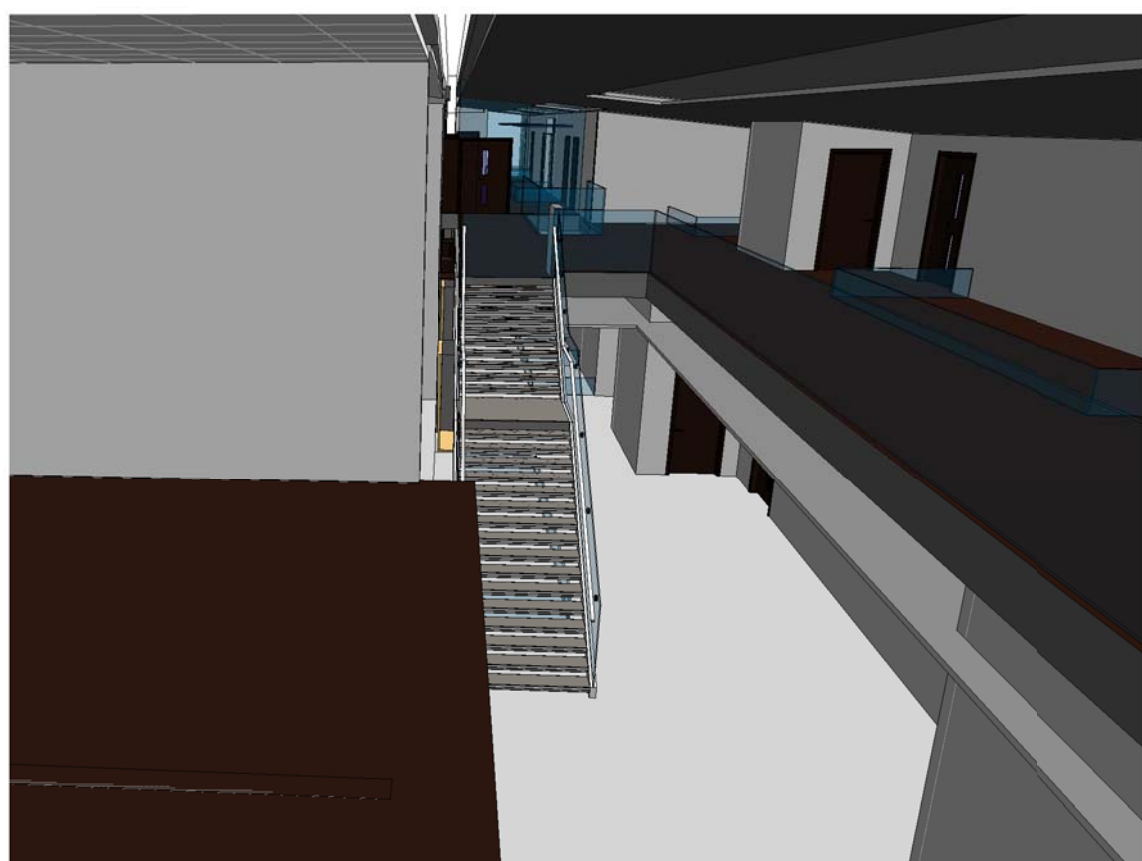

7 Street view FF 02



6 Street view GF 01

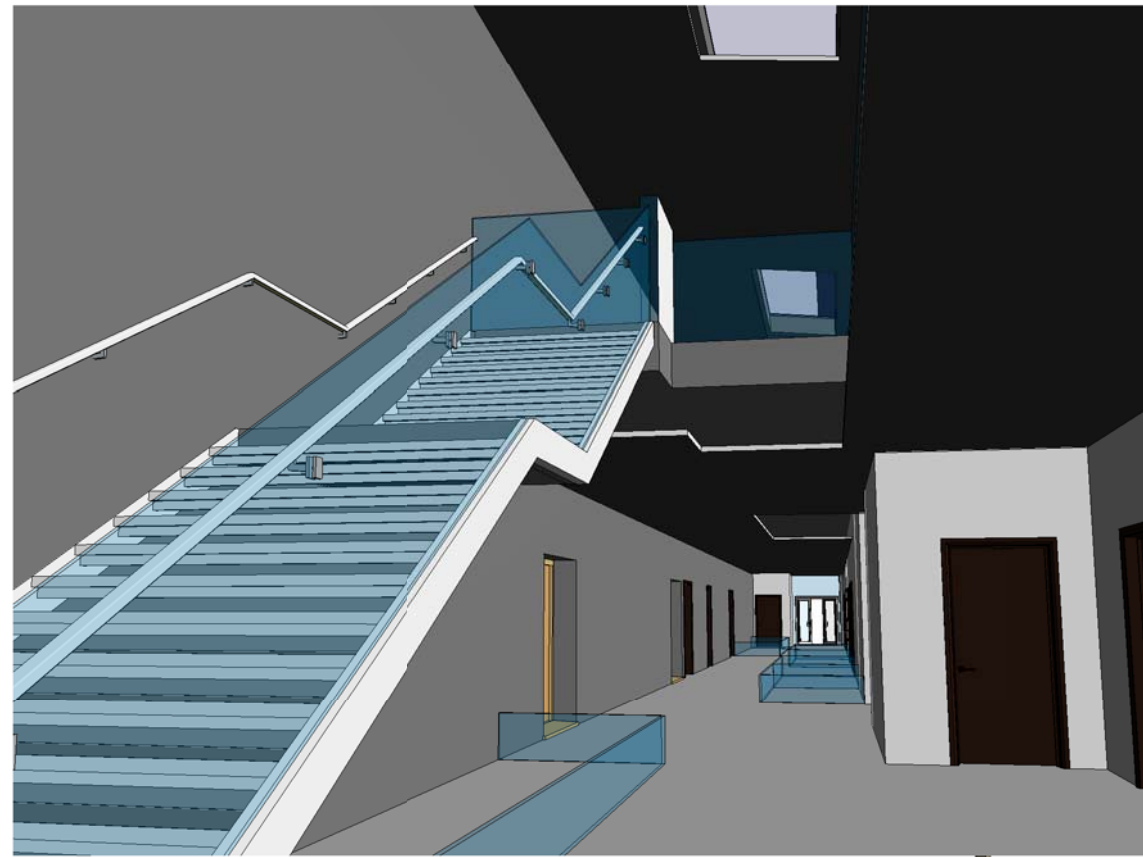

12 Street view GF 01a zoom

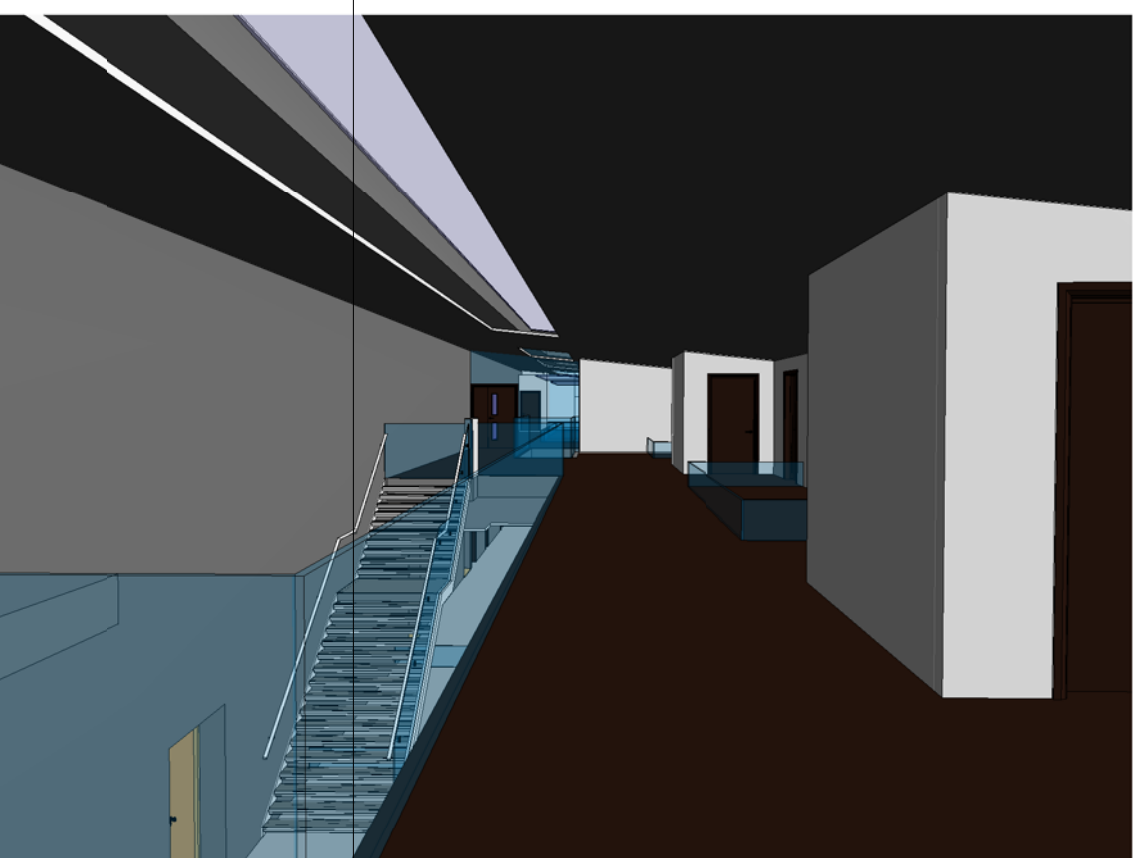

13 Street view FF 03

1 Schematic Building Only Planometric Looking East

3 Schematic Building Only Planometric Looking South

4 Schematic Building Only Planometric Looking West

NOTES:
It is drawn to your attention that this drawing is a copyright work. The copyright is owned by the City of Bradford Metropolitan District Council and use of all or part of this work without the written permission of the City of Bradford Metropolitan District Council will be in breach of copyright. It is also drawn to your attention that the drawing(s) were drawn up for specific projects. Use of all or part of this drawing for any project other than that for which it has been specifically produced may result in an inappropriate drawing being used and could be dangerous/neglectful.
DO NOT SCALE FROM THIS DRAWING. Use figured dimensions only.
Notify Project Manager of any discrepancies.
This drawing is to be read in conjunction with all other contract documents and drawings.
This drawing is subject to confirmation by site survey.
All work to be in accordance with the current Building Regulations, current good practice & Construction, Design & Maintenance Regulations.

Revisions			
Rev	Issued by	Description	Date
A	MJH	Preliminary issue of Revit Model 01 to DT	16/06/17
B	MJH	Issue to Landscape Architect for sketch drawings	06/07/17
C	MJH	Incomplete drafts for school comment (ahead of 17th July meeting)	13/07/17
D	MJH	Option 1 colours for client approval	18/07/17
E	MJH	Option 2 colours for client approval	18/07/17
F	MJH	Preliminary issue of Revit Model 02 to DT	18/07/17
G	MJH	Issue to Landscape Architect for planning drawings	25/08/17
H	MJH	Preliminary issue of Revit Model 03 to DT	01/09/17
I	MJH	Preliminary issue to Tenos Fire Engineers	01/09/17
J	MJH	Issue to O.S. for cost estimate prior to planning submission	12/09/17
K	MJH	Issue to Planning	06/10/17

City of Bradford Metropolitan District Council
Department of Regeneration and Culture
Economic Development and Property
Architectural Services
Assistant Director - Mike Cowham
0113 276 1000 (ext 1000) / 0113 276 1001 (ext 1001) / 0113 276 1002 (ext 1002)

CLIENT
CBMDC Education Client Services

PROJECT
Proposed Silsden Primary School

DRAWING
RIBA Stage 02 - Building Planometrics and Internal Perspectives

Architect/Lead
MJH

OS

Drawn
MJH

Date
5th May 2017

Approved
BB

Scale:
1:500

Drawing
AR00404A109 A0

K